

Restorative Dentistry I. (Cariology) 4th year 2017/18. I. sem.

No. of responses = 11

Survey Results

Legend

Question text

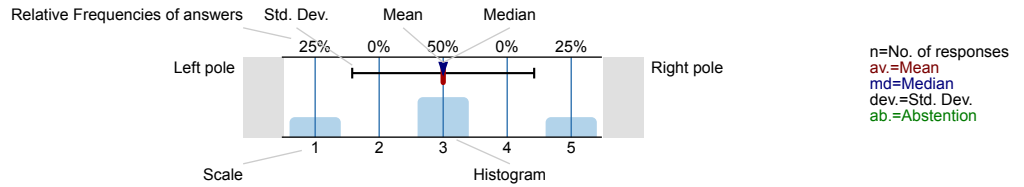

1. Student's assessment of the educational work of the institute

1.1) How many percent of the lectures did you attend?



1.2) Were the official course books/notes, identified/given?

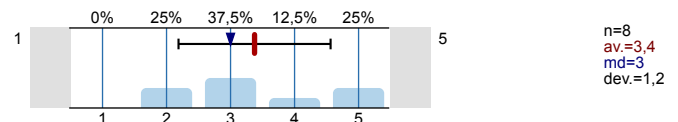

1.3) To what extent did the official course books/notes help to acquire the subject?

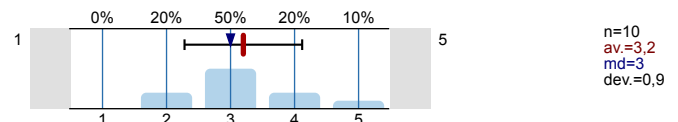

1.4) To what extent did the lectures help to learn the subject?

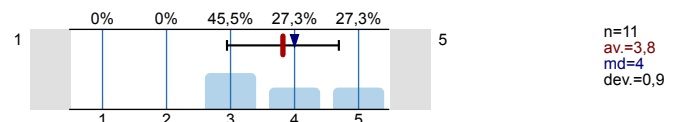

1.5) To what extent did the practices help to improve practical abilities?

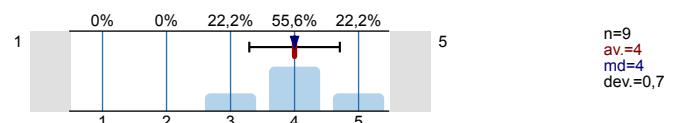

1.6) To what extent were the pre-stated exam requirements in accordance with the examinations and the mark obtained?

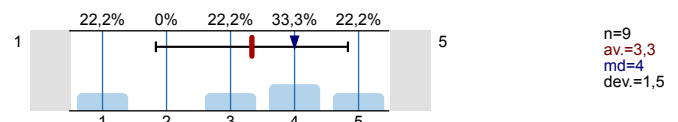

1.7) If there was a written examination, to what extent were the questions to the point and in accordance with the subject?

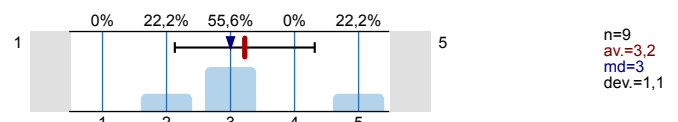

1.8) To what extent were the questions of the written exam and the answers for the questions logical/understandable?

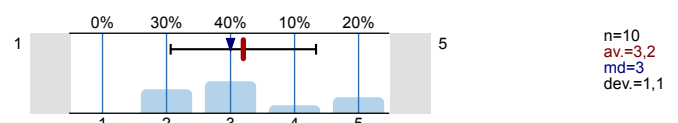

1.9) How deep did the examiner try to assess your knowledge?

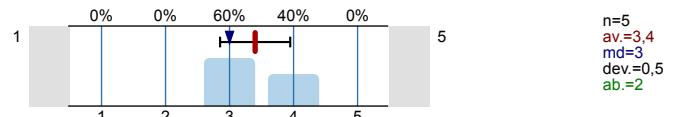

1.10) The examiner was interested in your knowledge or sought more for your knowledge gaps?

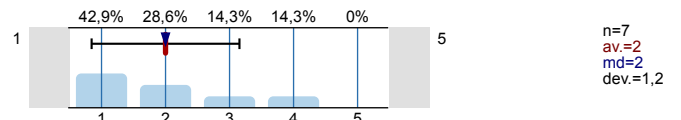

1.11) To what extent did you find the conditions of the exam acceptable (when did the exam start, length of exam, etc.)?

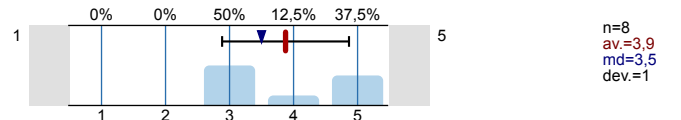

1.12) How valuable, do you find the educational work of the institute all together?

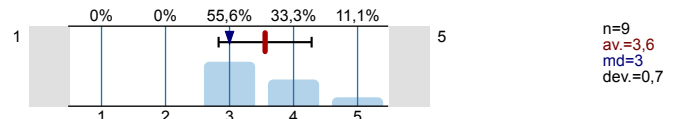

Thank you for helping our work with your answers.

Histogram for scaled questions

Were the official course books/notes, identified/given?

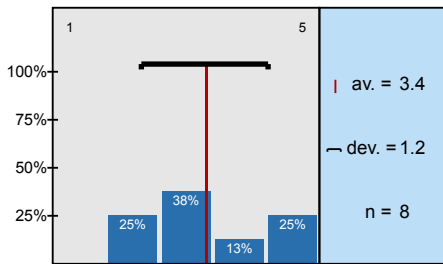

To what extent did the official course books/notes help to acquire the subject?

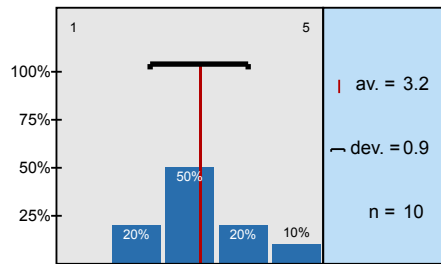

To what extent did the lectures help to learn the subject?

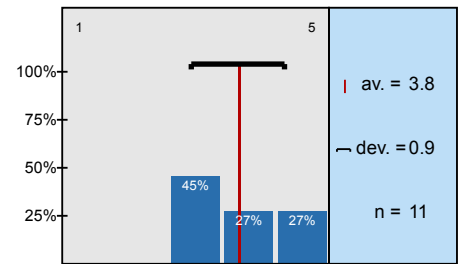

To what extent did the practices help to improve practical abilities?

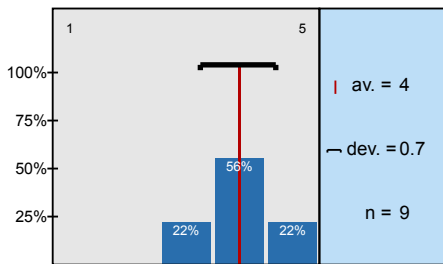

To what extent were the pre-stated exam requirements in accordance with the examinations

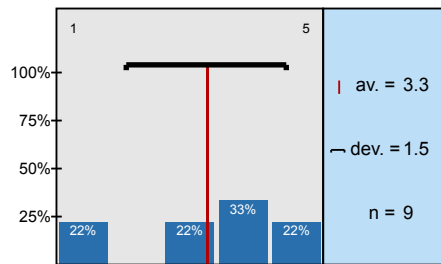

If there was a written examination, to what extent were the questions to the point and in accordance

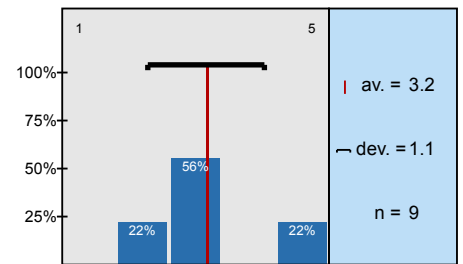

To what extent were the questions of the written exam and the answers for the questions logical/

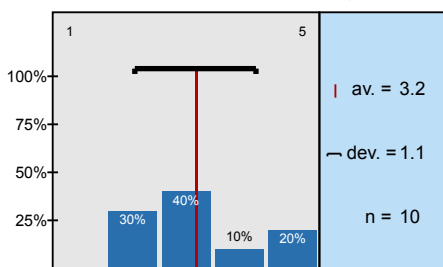

How deep did the examiner try to assess your knowledge?

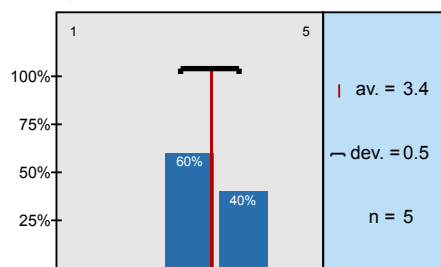

The examiner was interested in your knowledge or sought more for your knowledge gaps?

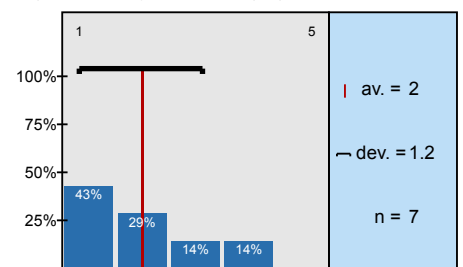

To what extent did you find the conditions of the exam acceptable (when did the exam start, length of

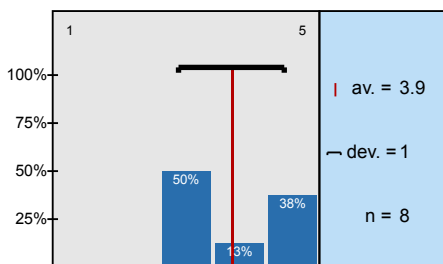

How valuable, do you find the educational work of the institute all together?

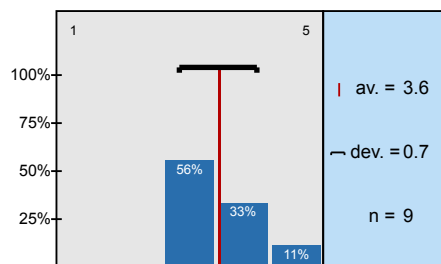

Profile

Compilation: Restorative Dentistry I. (Cariology) 4th year 2017/18. I. sem.

Values used in the profile line: Mean

1. Student's assessment of the educational work of the institute

