

Introduction to Prosthodontics III. Propedeutics and Technology of Fixed Prosthodontics 3rd year 2017/18. I.

No. of responses = 34

Survey Results

Legend

Question text

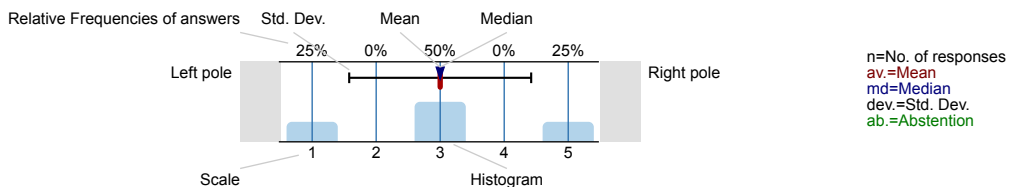

1. Student's assessment of the practice teacher of the institute

1.2) To what extent did the teacher keep to the formal requirements (punctuality)?

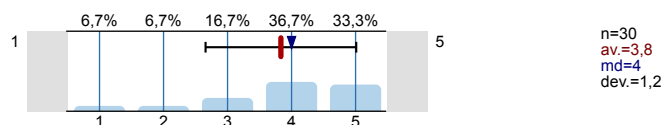

1.3) To what extent was the teacher prepared?

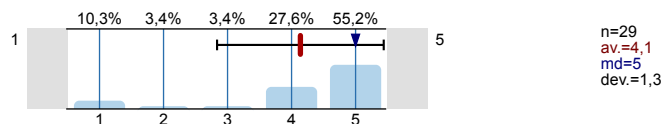

1.4) To what extent did she/he allow/require independent and precise work?

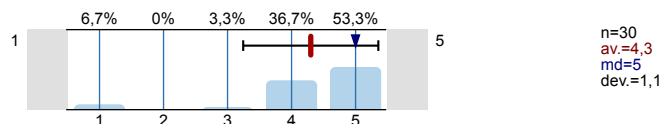

1.5) To what extent did the practices help you to learn the subject?

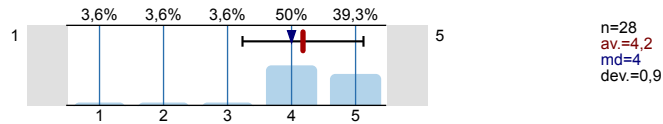

1.6) Taken together, to what extent did the practice teacher fulfill your expectation?

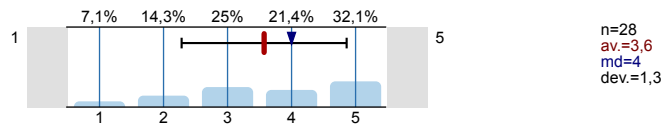

1.7) How was the personal relationship between you and your practice tutor (tense, neutral or friends)?

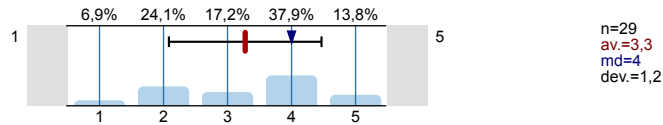

Thank you for helping our work with your answers.

Histogram for scaled questions

To what extent did the teacher keep to the formal requirements (punctuality)?

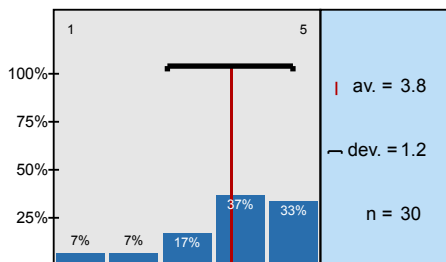

To what extent was the teacher prepared?

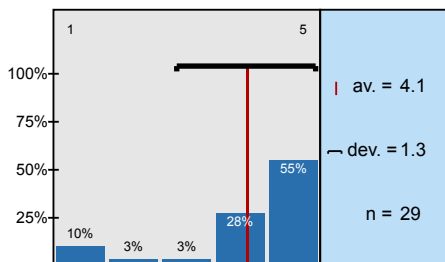

To what extent did she/he allow/require independent and precise work?

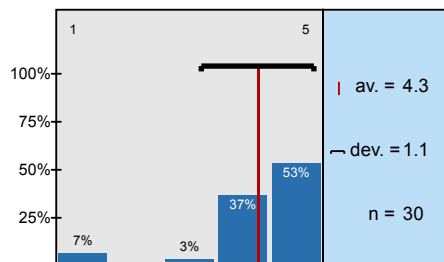

To what extent did the practices help you to learn the subject?

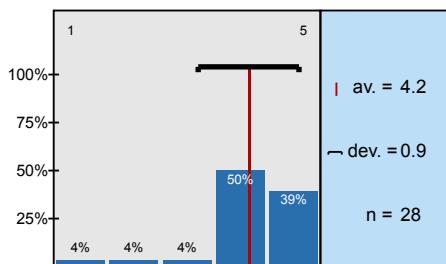

Taken together, to what extent did the practice teacher fulfill your expectation?

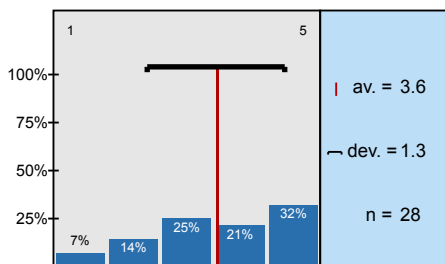

How was the personal relationship between you and your practice tutor (tense, neutral or friends)?

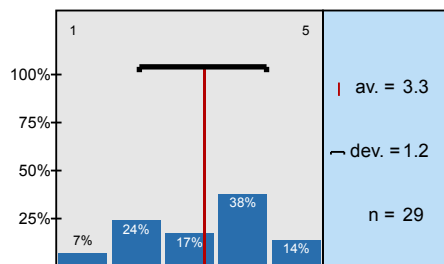

Profile

Compilation: Introduction to Prosthodontics III. Propedeutics and Technology of Fixed Prosthodontics 3rd year 2017/18.

Values used in the profile line: Mean

1. Student's assessment of the practice teacher of the institute

